12
SELECTED COMPOSITIONS
FOR THE
PIANOFORTE
BY
AMERICAN COMPOSERS
(From "The Universal Library of Music".)

ARTHUR FOOTE	Op. 34, No. 1. Pierrot	.40
ARTHUR FOOTE	Op. 34, No. 2. Pierrette	.40
AD. M. FOERSTER	Woodland Sounds	.40
EMIL LIEBLING	Op. 24, Momento appassionato	.40
EDWARD MAC DOWELL	Op. 49, No. 1. Air	.40
EDWARD MAC DOWELL	Op. 49, No. 2. Rigaudon	.50
ETHELBERT NEVIN	Mazurka in E flat	.60
HORATIO W. PARKER	Capricietto in A	.50
CLARA KATHLEEN ROGERS	Op. 32, Scherzo in D	.50
HENRY SCHOENEFELD	Op. 16, Valse élégante	.75
GERRIT SMITH	Op. 21, No. 2. Gavotte in D	.50
WILSON G. SMITH	Op. 61, No. 2. Scène d'Amour. Romance	.40

ARTHUR P. SCHMIDT,
BOSTON, 120 Boylston St.
NEW YORK, 8 West 40th St.

Shattinger Piano & Music Co.
910 Olive St. — St. Louis, Mo.

Rigaudon.

E.A. MAC DOWELL Op.49 No 2.

Allegro quasi Allegretto.

p *legg.* *ten.*

f *ten.*

p *pp*

fz *fz* *p giocoso.*

legg. *ten.* *p*

Copyright 1894 by J.B. Millet Company.
Assigned 1915 to Arthur P.Schmidt

A.P.S. 10570-5

legg.

ten.

p

dim.

L.H.

pp

Ped.

fz

fz

f

p

ten.

ten.

ten.

ten.

ten.
f
non legato.
cresc.

f
pp delicato.
con Ped.

pp

ten
pp
r. h.
Ped.

ten
r. h.
Ped.

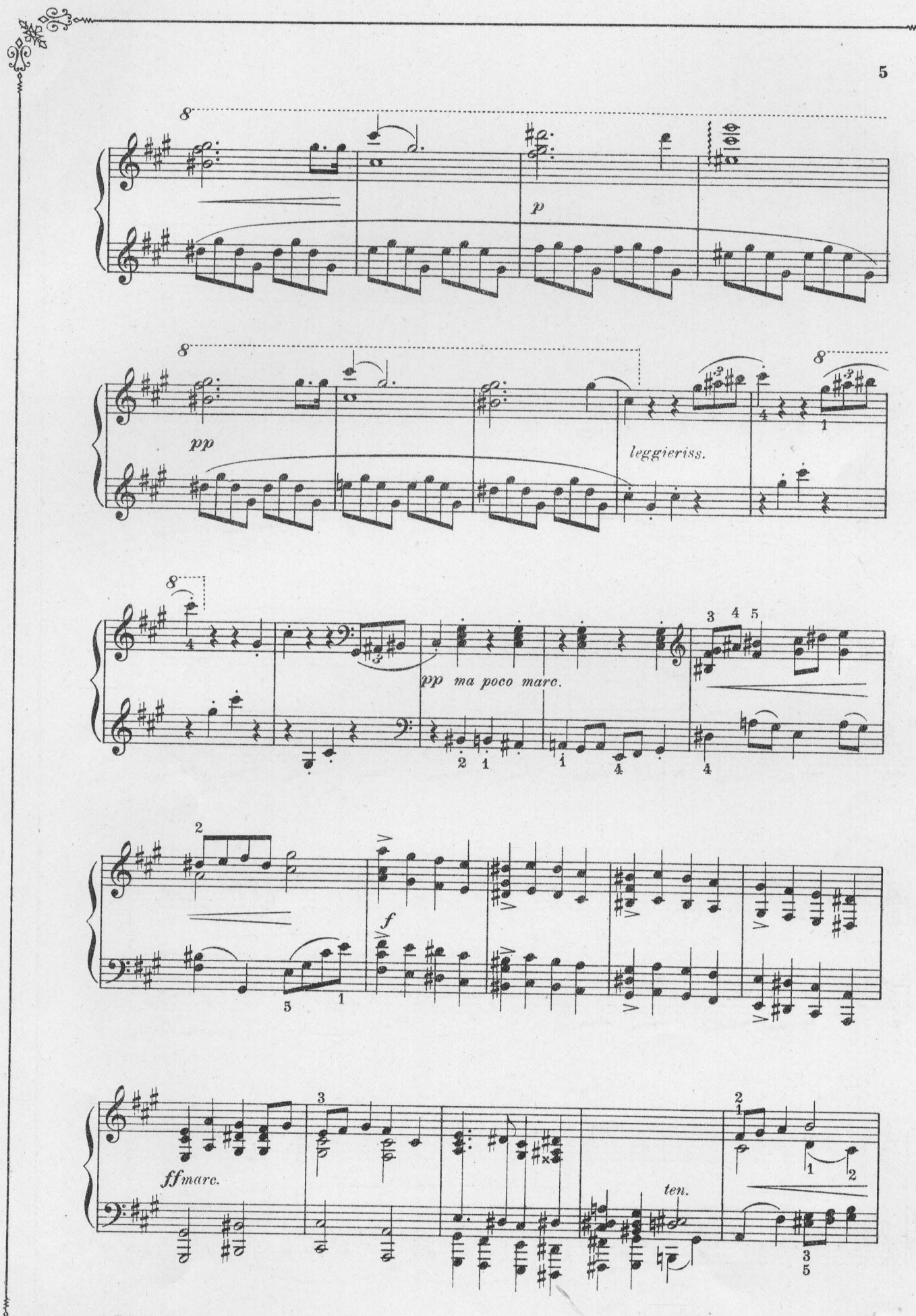
p
pp
leggieriss.
pp ma poco marc.
f
ff marc.
ten.

legg.

p

p

pp

fz

fz

p ma marc.

legg.

ten.

p

ten.

p leggieriss.

L.H.

pp

Ped.

Schmidt's Educational Series.

PIANOFORTE.

Vol.

a) Pianoforte Collections.

30. **Bohm, Carl.** Op. 358. **Lyric Suite.** 6 Compositions 0.75
49. — **Musical Echoes.** 10 Instructive and melodious Compositions 0.75
3. **Friml, Rudolf.** Op. 35. **Suite mignonne.** 6 Compositions. 0.75
50. **Gurlitt, Corn.** Op. 197. **Fireside Fancies.** 12 Little Tone Pictures on Five Notes 0.60
11. — **Musical Sketch Book.** 15 Selected Compositions 0.75
64. **Händel, G. F. 12 Instructive Pieces.** Adapted by C. Faelten. 2 Books . . . . each 0.75
15. **Heins, Carl.** Op. 270. **Six Fancies** 0.75
1. **Henning, Max.** Op. 22. **12 Two-Part Fughettas and Fugues.** (Introductory to the works of J. S. Bach) 0.75
57. **Kaiser, Alfred. Arlequinade.** Suite of 8 Compositions . . 0.75
59. **Krentzlin, R.** Op. 19. **Village Scenes.** 6 Characteristic Pieces 0.75
47. **Lack, Théodore. Morceaux poétiques.** 8 Selected Compositions 1.00
53. **Lynes, Frank.** Op. 14. **Bagatelles.** 10 Melodious Sketches . . . 0.75
19. — Op. 47. **A Pleasant Beginning** and other tunes for little fingers in all the major and minor keys 0.75
76. **Meyer, Ferd.** Op. 27. **Christmas Suite.** 6 Characteristic Pieces 0.75

The Pupil's Library.

43a-b. First Series. 2 Books . . each 0.60
44a-b. Second Series. 2 Books . each 0.60
45a-b. Third Series. 2 Books . . each 0.60

27. **Ritter, G. P. First Amusements.** 12 Pieces on Five Notes . . 0.75
48. **Schytté, Ludvig. Instructive Recreations.** 8 Selected Compositions 0.75
7. — **10 Study-pieces** selected from Op. 66 . . . . . 0.75
38a-b. **Smith, Warren Storey. Effort and Pastime.** 24 Melodious Pieces in all keys. 2 Books ea. 0.60
63. **Torjussen, Trygve.** Op. 3. **Norwegian Suite.** 6 Compositions 0.75
88. **Wolf, Oskar.** Op. 7. **Aphorisms.** 6 Compositions 0.75

Vol.

b) Pianoforte Studies.

67. **Ailbout, Hans.** Op. 315. **20 Progressive Velocity Studies** . 0.75
24. **Bach, J. S. 15 Two-Voice Inventions.** Edited by Arthur Foote. 0.75
66. **Biehl, Albert.** Op. 139. **Preparatory School of Technic.** 12 Etudes 0.75
29. — Op. 153. **12 Melodious Studies** for the development of the left hand 0.75
39. — Op. 156. **12 Melodious Arpeggio Studies** 0.75
9. — **15 Selected Etudes** for the development of technique and expression 0.75
37. **Dennée, Charles. Progressive Studies in Octave Playing** (with special preparatory exercises) 1.00
75. **Eggeling, Georg.** Op. 90. **18 Melodious Octave Studies** of Medium Difficulty. 1.00
16a-b. — Op. 170. **25 Etudes** (without octaves) for technical and musical development. 2 Bks. ea. 0.75
60a-b. — Op. 176. **Pleasure and Progress.** 35 Descriptive Etudes for the earlier grades. 2 Bks. ea. 0.75
2. **Foote, Arthur.** Op. 27. **9 Etudes** for musical and technical development 1.00
73. — Op. 52. **20 Preludes** in the form of short Technical Studies . 0.75
74. — **Etude Album.** A collection of Etudes selected and arranged in progressive order by Arthur Foote. 1.00
68a-b. **Friml, Rudolf.** Op. 75. **Etudes poétiques.** 2 Books . . each 0.75
41. **Gurlitt, Corn.** Op. 186. **Velocity Studies** for Beginners . . . 0.75
31. — Op. 187. **53 Very first Studies** 0.75
51. — Op. 198. **16 Studies in Melody and Rhythm** 0.75
52. — Op. 199. **16 Melodious Studies** for more advanced players (A Sequel to "Studies in Melody and Rhythm" Op. 198) 0.75
78a-b. **Heller, Stephen. A Compendium of Heller's Studies.** Revised, edited and arranged in progressive order by Arthur Foote. 2 Books each 0.75
40. **Hofmann, Richard. 10 Melodious Etudes** from Op. 72 . 0.75
25. **Kaiser, Alfred. The Weaker Fingers.** Exercises and tuneful pieces. 0.75

Vol.

26. **Krause, Emil,** Op. 99. **12 Technical Studies** for the equal development of both hands. 0.75
8. **Lynes, Frank.** Op. 20. **10 Special Studies** 0.75
4. **Mac Dowell, Edward.** Op. 39. **12 Studies for the development of technic and style** 1.50
55. **Maylath, H.** Op. 163. **Melodious Etudes.** Edited by Charles Dennéé 0.75
70. **Meyer, Ferdinand. The Pupil's First Etude Album.** 52 Easiest Etudes 0.75
71. — **The Pupil's Second Etude Album.** 34 Easy Etudes . . 0.75
61. **Neupert, Edmund. 10 Selected Studies** for the development of Expression and technique. Arranged and edited by Charles Dennée 1.00
13. **Pfitzner, Heinrich. Systematic training for Polyphonic Playing** 0.75
21. **Sartorio, Arnoldo.** Op. 214. **14 Melodious Etudes** (without octaves) 0.75
7. **Schytté, Ludvig. 10 Melodious Etudes** from Op. 66 . . . . 0.75
12. **Tapper, Thomas. Sight Reading and Memory Lessons** . . . 0.75
86. **Turner, A. D. 15 Short, Melodious Studies** from Op. 30. Selected, revised, and edited by F. Addison Porter . 0.75
87. — **12 Special Studies.** Selected, revised, and edited by F. Addison Porter. 0.75
77. **Wilm, Nicolai von.** Op. 256. **Phrasing and Agility.** 12 Etudes 0.75

c) Pianoforte Duets.

6. **Dennée, Charles.** Op. 18. **The Children's Festival.** 10 Easy Duets 0.75
20. **Foote, Arthur. 12 Duets on Five Notes** 0.75
35a-b. **Gurlitt, Corn.** Op. 178. **Tender Blossoms.** 20 Melodious Duets. 2 Books . . . each 0.75
69. **Kronke, Emil. From Far and Near.** 5 Duets 0.75
46a-b. **The Pupil's Duet Album.** First Series. 2 Books . each 0.60
58a-b. **Sartorio, Arnoldo.** Op. 400. **Pictures from Youth.** 12 Melodious Duets. 2 Books. each 0.60

ARTHUR P. SCHMIDT

BOSTON 120 Boylston Street. **LEIPZIG** **NEW YORK** 11 West 36th Street.